

A KEY PLAN

NOTE:
1. ALL FURNITURE AND APPLIANCES SHALL BE BY TENANT.

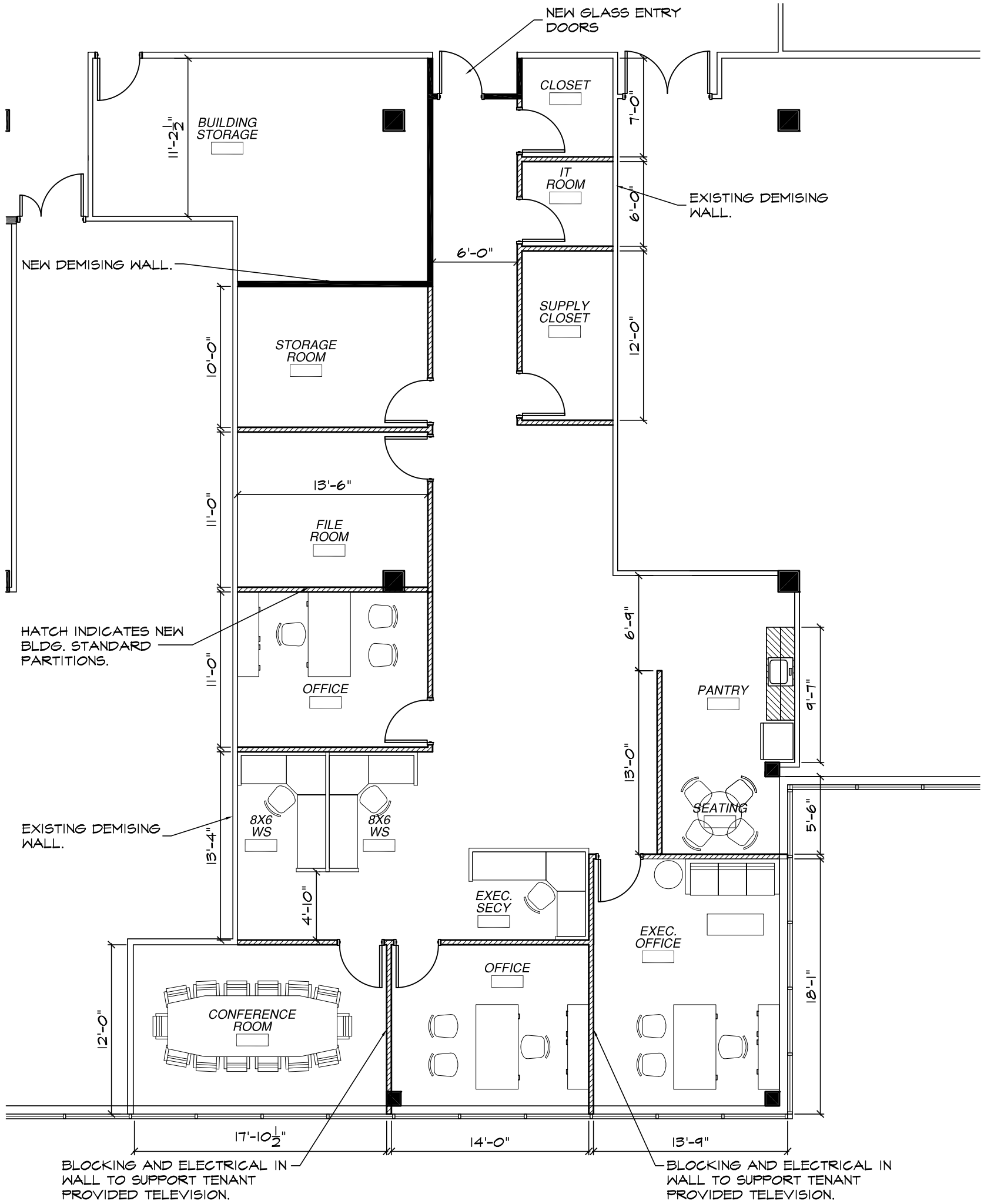

GHP OFFICE REALTY

PROJECT TITLE
PROPOSED OFFICE SPACE FOR ADAM HEINE

BUILDING ADDRESS
**4 Red Oak Lane
White Plains, New York**

DRAWING TITLE
**PRELIMINARY LAYOUT
1st Floor**
SCALE: 1/8" = 1'-0" DATE: APRIL 25, 2014

DWG #
SK4



**CARDARELLI
DESIGN & ARCHITECTURE, P.C.**
Architecture and Planning
297 KNOLLWOOD ROAD, SUITE 202
WHITE PLAINS, NY 10607
Phone: (914) 437-9554 / Fax: (914) 437-9555